

OFFICIAL OPENING REGISTER  
 BID/TENDER/QUOTATION



COST CENTRE:	Eshowe
CLOSING DATE:	08-Jun-16
CLOSING TIME:	11h00

REF NO:	C286/3094/S/1/2016 T
DESCRIPTION:	Re-gravelling and Betterment of D2219

LIST OF OFFERS RECEIVED  
 SCM RESPONSIBILITY TO ENSURE THIS FORM FILLED COMPLETELY

NO.	NAME OF SUPPLIER	TENDER AMOUNT as indicated in Price page/ Form of offer	SARS TAX CLEARANCE CERTIFICATE YES/NO/	VAT VENDOR YES/NO	TAX CLEARANCE STATUS	B-BBEE SCORECARD*		KEY PERSONNEL CURRICULUM VITAE Submitted YES/NO	Technical	
						Submitted YES/NO/ CERTIFIED	B-BBEE Level		ADENDUM FOR UNDULY LOW TENDER PRICE	ADENDUM SIGNED SITE CLARIFICATION MINUTES
1	J4 Gihovia Construction	R 1,211,374.25	YES	YES	ACTIVE	YES	3	YES	YES	YES
2	Da Way Projects	R 858,633.30	YES	NO	ACTIVE	YES	1	YES	YES	YES
3	Capstan Trading 394	R 921,599.99	YES	YES	ACTIVE	YES	3	YES	YES	NO
4	Shakti Plant and Civil T/A Contractors	R 1,196,233.92	YES	YES	ACTIVE	YES	3	YES	YES	YES
5	Gold and Silver cc	R 901,958.65	YES	YES	ACTIVE	YES	1	YES	YES	NO
6	E.G.S. Investment Solution	R 891,022.86	YES	YES	ACTIVE	YES	3	YES	NO	NO
7	QV Biyela Construction	R 1,374,852.65	YES	YES	ACTIVE	YES	1	YES	YES	YES
8	Sky Truck and Plant	R 648,480.50	YES	YES	ACTIVE	YES	1	YES	YES	YES
9	Truthu's Supply Services	R 1,164,730.07	NO	YES	Not Verified	YES	1	YES	YES	NO
10	Amagagu Trading cc	R 945,586.90	YES	YES	ACTIVE	YES	1	YES	YES	NO

\*verification still to be undertaken

COMPLETED BY: (SCM Official)

Name:	<u>Ithembele</u>
Surname:	<u>Buthlezi</u>
Signature:	<u>[Signature]</u>
Date:	<u>08/06/2016</u>

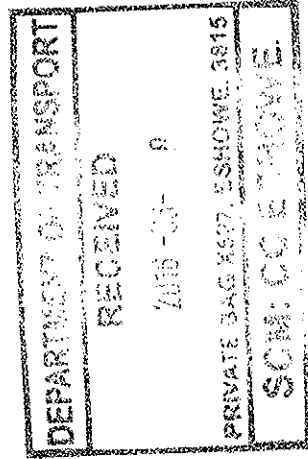

WITNESSED BY:  
SINEUFLANTHLA NOUNANE  
Supper CONSULTANT  
08JUNE2016



**transport**  
Department:  
Province of KwaZulu-Natal

**OFFICIAL OPENING REGISTER  
BID/TENDER/QUOTATION**

2016/17 Revision

COST CENTRE:	Eshowe
CLOSING DATE:	08-Jun-16
CLOSING TIME:	11h00

REF NO:	C286/3094/S/1/2016 T
DESCRIPTION:	Re-gravelling and Betterment of D2219

**LIST OF OFFERS RECEIVED  
SCM RESPONSIBILITY TO ENSURE THIS FORM FILLED COMPLETELY**

NO.	NAME OF SUPPLIER	TENDER AMOUNT as indicated in Price page/ Form of offer	SARS TAX CLEARANCE CERTIFICATE YES/NO/	VAT VENDOR YES/NO	TAX CLEARANCE STATUS	B-BBEE SCORECARD*		KEY PERSONNEL CURRICULUM VITAE Submitted YES/NO	Technical	
						Submitted YES/NO/ CERTIFIED	B-BBEE Level		ANDENDUM FOR UNDUJLY LOW TENDER PRICE	ADENDUM SIGNED SITE CLARIFICATION MINUTES
11	Jiba Plant Hire	R 961,762.20	YES	YES	ACTIVE	YES	1	YES	YES	YES
12	Trillionaire Group (Pty) Ltd	R 915,605.65	YES	YES	ACTIVE	YES	1	YES	YES	YES
13	Ncolosi Projects Ltd	R 870,338.70	YES	YES	ACTIVE	YES	1	YES	YES	YES
14	Chiliza Properties	R 1,066,668.25	YES	YES	ACTIVE	YES	1	YES	YES	YES
15	Soqoba Trading	R 906,703.30	YES	NO	ACTIVE	YES	1	YES	YES	YES
16	Nikeresa Construction	R 985,214.31	YES	YES	ACTIVE	YES	3	YES	NO	NO
17	Velenkosini Construction	R 885,197.06	YES	YES	ACTIVE	YES	3	YES	YES	YES
18	Slaming Construction	R 1,038,942.66	YES- COPY	NO	ACTIVE	YES	3	YES	YES	YES
19	Touchline Construction	R 1,047,916.97	YES	YES	ACTIVE	YES	1	YES	YES	YES
20	Ndumezi Trading	R 1,055,849.76	YES	YES	ACTIVE	YES	3	YES	YES	NO

\*verification still to be undertaken

COMPLETED BY: (SCM Official)

Name:	Thembale
Surname:	Dutheloz
Signature:	<i>[Signature]</i>
Date:	08/06/2016

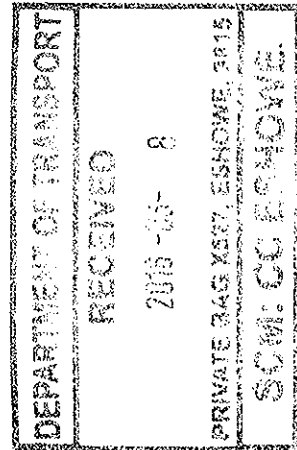

WITNESSED by:

SINENHLANHLA NANTHE  
SURFACE CONSULTANT

08/06/2016 *[Signature]*



**transport**

Department:  
Transport  
Province of KwaZulu-Natal

OFFICIAL OPENING REGISTER  
BID/TENDER/QUOTATION

2016/17 Revision

COST CENTRE:	Eshowe
CLOSING DATE:	08-Jun-16
CLOSING TIME:	11h00

REF NO:	C286/3094/S/1/2016 T
DESCRIPTION:	Re-gravelling and Bettement of D2219

**LIST OF OFFERS RECEIVED**  
SCM RESPONSIBILITY TO ENSURE THIS FORM FILLED COMPLETELY

NO.	NAME OF SUPPLIER	TENDER AMOUNT as indicated in Price page/ Form of offer	SARS TAX CLEARANCE CERTIFICATE YES/NO/	VAT VENDOR YES/NO	TAX CLEARANCE STATUS	B-BBEE SCORECARD*		KEY PERSONNEL CURRICULUM VITAE Submitted YES/NO	Technical	
						Submitted YES/NO/ CERTIFIED	B-BBEE Level		ANDENDUM FOR UNDULY LOW TENDER PRICE	ANDENDUM SIGNED SITE CLARIFICATION MINUTES
21	Diamqede Trading Enterprise cc	R 1,165,328.82	YES	NO	ACTIVE	YES	1	NO	NO	NO
22	Khanyo Plant and Civil	R 681,376.45	YES	YES	ACTIVE	YES	3	YES	NO	NO
23	Isihambi Trading Enterprise cc	R 1,100,303.95	YES	YES	ACTIVE	YES	1	YES	YES	YES
24	Maleh Development cc	R 1,267,820.20	YES	YES	ACTIVE	YES	3	YES	NO	NO
25	Isizwe and Crew Trading	R 1,237,061.20	YES	YES	ACTIVE	YES	1	YES	YES	YES
26	Bay Point Trading 123	R 1,097,414.15	YES	YES	ACTIVE	YES	1	YES	YES	YES
27	Lindelo Construction	R 1,066,932.00	YES	YES	Not Verified	YES	3	YES	YES	NO
28	Kwazulu Bulk Logistic cc	R 781,868.43	YES	YES	ACTIVE	YES	2	YES	YES	YES
29	Sandiso Construction and General	R 793,606.21	YES	YES	ACTIVE	YES	1	YES	YES	YES
30	Ugalagala Construction	R 1,316,053.62	YES	YES	ACTIVE	YES	1	YES	YES	YES

\*verification still to be undertaken

COMPLETED BY: (SCM Official)

Name:	Nhembele
Surname:	Dubhelez
Signature:	<i>[Signature]</i>
Date:	08/06/2016

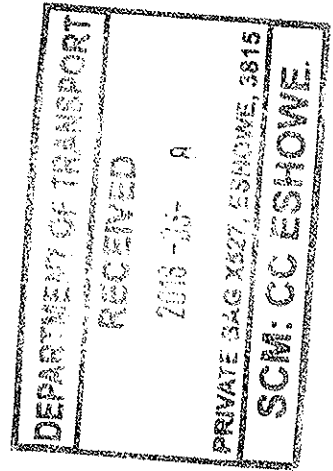

WITNESSED by:

SINENHLANHLA Ncwane  
 SUPPORT CONSULTANT  
 08/06/2016



**transport**

Department:  
Transport  
Province of KwaZulu-Natal

**OFFICIAL OPENING REGISTER  
BID/TENDER/QUOTATION**

2016/17 Revision

COST CENTRE:	Eshowe
CLOSING DATE:	08-Jun-16
CLOSING TIME:	11h00

REF NO:	C286/3094/S/1/2016 T
DESCRIPTION:	Re-gravelling and Betterment of D2219

**LIST OF OFFERS RECEIVED  
SCM RESPONSIBILITY TO ENSURE THIS FORM FILLED COMPLETELY**

NO.	NAME OF SUPPLIER	TENDER AMOUNT as indicated in Price page/ Form of offer	SARS TAX CLEARANCE CERTIFICATE YES/NO/	VAT VENDOR YES/NO	TAX CLEARANCE STATUS	B-BBEE SCORECARD*		KEY PERSONNEL CURRICULUM VITAE Submitted YES/NO	Technical	
						Submitted YES/NO/ CERTIFIED	B-BBEE Level		ADENDUM FOR UNDULY LOW TENDER PRICE	ADENDUM SIGNED SITE CLARIFICATION MINUTES
31	Celani Civils cc	R 1,033,039.73	YES	YES	Could not be verified	YES	3	YES	YES	YES
32	Nkonyane Ye Nkosi Trading	R 1,002,437.70	YES	YES	ACTIVE	YES	1	YES	YES	NO
33	Sharpshoot Trading Enterprise	R 817,631.64	YES	YES	ACTIVE	YES	2	YES	YES	YES
34	Ast Africa Trading 412 cc	R 973,663.89	YES	YES	ACTIVE	YES	1	YES	YES	YES
35	Mseshi Lind Trading cc	R 1,145,547.84	YES	YES	ACTIVE	YES	3	YES	YES	YES
36	Hygiene Lab	R 1,100,678.85	YES	YES	ACTIVE	YES	1	NO	YES	YES
37	Ikhaya Civil Works	R 679,814.10	YES	YES	ACTIVE	YES	3	YES	NO	NO
38	Amagambushe JV Nomhlu cc	R 1,002,771.00	YES	YES	ACTIVE	YES	1	YES	YES	YES
39	Spiyoyo Trading cc	R 1,131,858.30	YES	YES	ACTIVE	YES	3	YES	NO	NO
40	Crossbar Agencies 214	R 847,521.49	YES	YES	ACTIVE	YES	3	YES	YES	YES

\*verification still to be undertaken

COMPLETED BY: (SCM Official)

Name:	Sihembele
Surname:	Buthelez
Signature:	<i>[Signature]</i>
Date:	08/06/2016

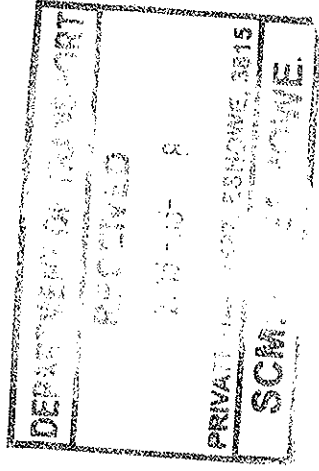

WITNESSED BY:

SIMENHLASHLA MCOUANE  
 SUPPORT COMPLAINT  
 08/06/2016



**transport**

Department:  
Transport  
Province of KwaZulu-Natal

**OFFICIAL OPENING REGISTER  
BID/TENDER/QUOTATION**

2016/17 Revision

COST CENTRE:	Eshowe
CLOSING DATE:	08-Jun-16
CLOSING TIME:	11h00

REF NO:	C286/3094/S/1/2016 T
DESCRIPTION:	Re-gravelling and Bettement of D2219

**LIST OF OFFERS RECEIVED  
SCM RESPONSIBILITY TO ENSURE THIS FORM FILLED COMPLETELY**

NO.	NAME OF SUPPLIER	TENDER AMOUNT as indicated in Price page/ Form of offer	SARS TAX CLEARANCE CERTIFICATE YES/NO/	VAT VENDOR YES/NO	TAX CLEARANCE STATUS	B-BBEE SCORECARD*		KEY PERSONNEL CURRICULUM VITAE Submitted YES/NO	Technical	
						Submitted YES/NO/ CERTIFIED	B-BBEE Level		ADENDUM FOR UNDULY LOW TENDER PRICE	ADENDUM SIGNED SITE CLARIFICATION MINUTES
41	Sthenathi Trading cc	R 1,232,301.92	YES	YES	ACTIVE	YES	3	YES	YES	YES
42	Zwile Fencing and Building	R 754,063.80	YES	YES	ACTIVE	YES	1	YES	NO	NO
43	Isikhwebu Trading and Projects	R 920,483.42	YES	YES	ACTIVE	YES	3	YES	YES	YES
44	SE Siba Trading Enterprise	R 924,336.00	YES	YES	ACTIVE	YES	3	YES	YES	NO
45	Masioela Construction	R 944,858.17	NO	YES	ACTIVE	YES	3	YES	YES	YES
46	Nthuthuko Project Management	R 1,387,069.32	YES	YES	ACTIVE	YES	3	YES	YES	YES
47	Zama Ntuntu Construction	R 982,820.31	YES	YES	ACTIVE	YES	3	YES	NO	NO
48	Akwande Konke Construction	R 760,076.00	YES	YES	ACTIVE	YES	3	YES	YES	YES

\*verification still to be undertaken

COMPLETED BY: (SCM Official)

Name:	Nthembele
Surname:	Dutheleza
Signature:	<i>[Signature]</i>
Date:	08/06/2016

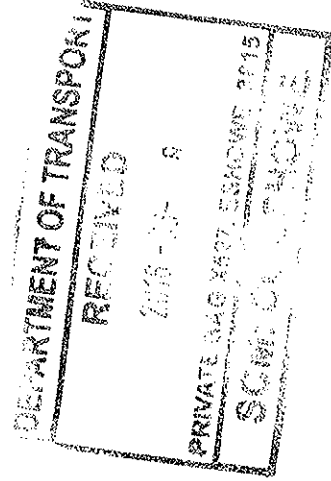

WITNESSED BY:

*[Signature]*  
SINEHLANHLA NAAANE  
SUPPORT CONSULTANT  
08/06/2016